ವಿವೇಕಾನಂದ ತಾಂತ್ರಿಕ ಮಹಾ ವಿದ್ಯಾಲಯ

VIVEKANANDA INSTITUTE OF TECHNOLOGY

AN INSTITUTE OF JANATHA EDUCATION SOCIETY

Recognised by GOK, Affiliated to VTU, Approved by AICTE, New Delhi & Accredited by NAAC

7.1.4 Activities conducted from 2023-2024

SL.No	Date	Title of the event
1	05/09/2023	Teachers Day Celebration
2	21/06/2023	Yoga Day Celebration
3	15/08/2023	Independence Day Celebration
4	23/11/2023	Kannada Rajyotsava Celebration
5	09/05/2024	VIBHIN College Fest

14/12/2024

PRINCIPAL
Vivekananda Institute of Technology
Gudimavu, Kumbalagudu Post, Kengeri (H),
Bangalore South, Bangalore - 560 074.

K M Ravikumar

Digitally signed by K M Ravikumar
DN: c=IN, o=Personal, title=9085, pseudonym=1334588261944404695e38ele3L7IB8z, 2.5.4.20=a76b73b02fa2877f8035f64f57a6afa2406aed0e9a6f2d4225ad8d1ef620de1, postalCode=562109, st=Karnataka, serialNumber=21aa20776b15c1de64679da40fddf80ca027db b915401d046f3023db9a886259, cn=K M Ravikumar
Date: 2024.12.28 10:54:51 +05'30'

ವಿವೇಕಾನಂದ ತಾಂತ್ರಿಕ ಮಹಾ ವಿದ್ಯಾಲಯ
VIVEKANANDA INSTITUTE OF TECHNOLOGY
AN INSTITUTE OF JANATHA EDUCATION SOCIETY
Recognised by GOK, Affiliated to VTU, Approved by AICTE, New Delhi & Accredited by NAAC

Ref.No. VKIT/Admin/2023-24/118 Date: 04/09/2023

Circular

All the teaching and non-teaching staff of VKIT are hereby informed to attend the "**TEACHER'S DAY CELEBRATION**" tomorrow i.e., on 05/09/23. In view of the above, all are requested to co-operate throughout the celebration which is organised by students.

Venue: Seminar Hall, VKIT

K M Ravikumar

Digitally signed by K M Ravikumar
DN: c=IN, o=Personal, title=9085, pseudonym=133458826194404695e38ele3L7lB8z, 2.5.4.20=a76b73b02fa2877ff60356f4f57a6afa2406aed0e9a6f2d4225ad8d1ef620de1, postalCode=562109, st=Karnataka, serialNumber=21aa20776b15c1de64679da40fddf80ca027d5b915401d046f3023db9a886259, cn=K M Ravikumar
Date: 2024.12.28 10:55:09 +05'30'

05/09/2023

Principal

PRINCIPAL
Vivekananda Institute of Technology
Gudimavu, Kumbalagudu Post, Kengeri (H),
Bangalore South, Bangalore - 560 074.

All HOD's

ECE/CSE/ISE/AI&ML/Civil/Mechanical/BSH/Placement/Establishment/Exam/Admin/Accounts Dept./Library/Estate Office

ವಿವೇಕಾನಂದ ತಾಂತ್ರಿಕ ಮಹಾ ವಿದ್ಯಾಲಯ

VIVEKANANDA INSTITUTE OF TECHNOLOGY

AN INSTITUTE OF JANATHA EDUCATION SOCIETY

Recognised by GOK, Affiliated to VTU, Approved by AICTE, New Delhi & Accredited by NAAC

Report on Teachers Day Celebration on 05/09/2023 @ 11:00 am

Teacher's Day was celebrated with great enthusiasm and respect at VKIT on 05/09/2023. The occasion marked the honouring of teachers, who play a vital role in shaping lives and guiding students towards success. The event was organized by the students, with support from the faculty, and was attended by the entire teaching and non-teaching staff, as well as students from all departments.

The celebration began with a warm welcome speech by Hod followed by the games for teachers. The celebration concluded with a vote of thanks by expressing the collective gratitude of the student body.

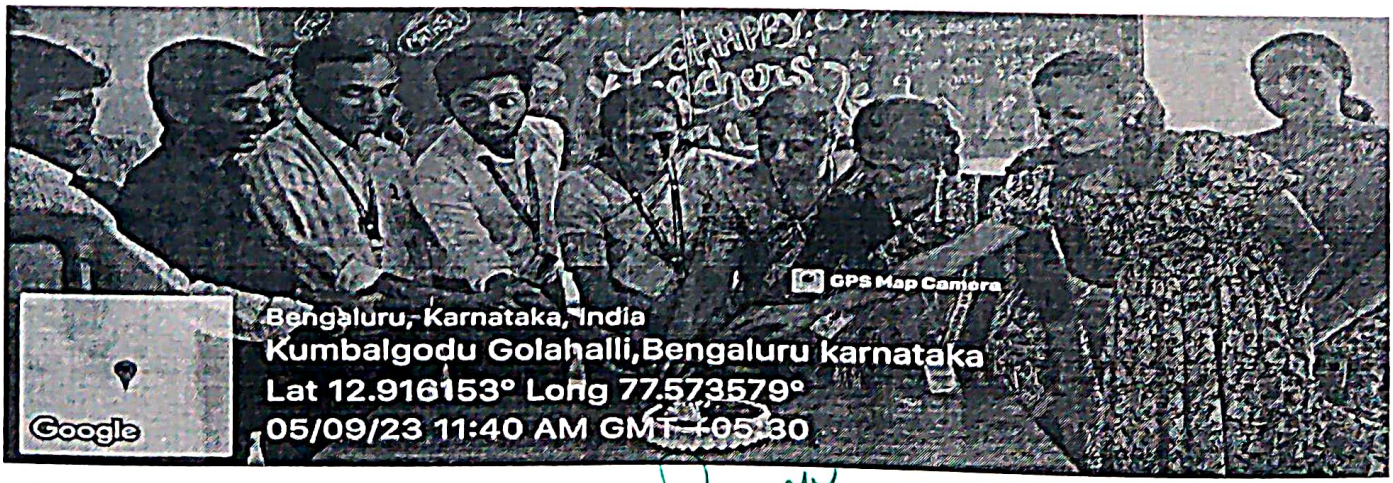

14/12/2024

PRINCIPAL
Vivekananda Institute of Technology
Gudimavu, Kumbalagudu Post, Kengeri (H),
Bangalore South, Bangalore - 560 074.

K M Ravikumar

Digitally signed by K M Ravikumar
DN: c=IN, o=Personal, title=9085, pseudonym=133458826194440695e38ele3L7IBBz, 2.5.4.20=a76b73b02fa2877ff60356ff5f7a6afa2406aed0e9a6f2d4225ad8d1ef620de1, postalCode=562109, st=Karnataka, serialNumber=21aa20776fb15c1de6467fda40fd3f80c2027d5b915401d046f3023db9a886259, cn=K M Ravikumar
Date: 2024.12.28 10:55:23 +05'30'

ವಿವೇಕಾನಂದ ತಾಂತ್ರಿಕ ಮಹಾ ವಿದ್ಯಾಲಯ

VIVEKANANDA INSTITUTE OF TECHNOLOGY

AN INSTITUTE OF JANATHA EDUCATION SOCIETY

Recognised by GOK, Affiliated to VTU, Approved by AICTE, New Delhi & Accredited by NAAC

Ref.No. VKIT/Admin/2023-24/125 Date: 20/06/2023

Circular

All the HOD's and Teaching staff of VKIT are hereby informed to make students to attend the "**YOGA DAY CELEBRATION**" tomorrow i.e., on 21/06/23. In view of the above, Students are instructed to attend compulsorily and attendance is monitored.

Venue: Admin Block, VKIT

K M Ravikumar

Digitally signed by K M Ravikumar
DN: c=IN, o=Personal, title=9085, pseudonym=133458826194440469 5e38ele3L7IB8z, 2.5.4.20=a76b73b02fa2877ff60356f4f57a6afa2406aed0e9a6f2d4225ad8d1ef620de1, postalCode=562109, st=Karnataka, serialNumber=21aa20776b15c1de64679da40fddf80ca027d5b915401d046f3023db9a886259, cn=K M Ravikumar
Date: 2024.12.28 10:55:36 +05'30'

20/06/2024

Principal

PRINCIPAL
Vivekananda Institute of Technology
Gudimavu, Kumbalagudu Post, Kengeri (H),
Bangalore South, Bangalore - 560 074.

All HOD's

ECE/CSE/ISE/AI&ML/Civil/Mechanical/BSH/Placement/Establishment/Exam/Admin/Accounts Dept./Library/Estate Office

ವಿವೇಕಾನಂದ ತಾಂತ್ರಿಕ ಮಹಾ ವಿದ್ಯಾಲಯ

VIVEKANANDA INSTITUTE OF TECHNOLOGY

AN INSTITUTE OF JANATHA EDUCATION SOCIETY

Recognised by GOK, Affiliated to VTU, Approved by AICTE, New Delhi & Accredited by NAAC

Report on Yoga Day Celebration on 21/06/2023 @ 11:00 am

In this session, Yoga and meditation program was held for B.E students by Sri. Narayana R E, VKIT Bangalore. They carried out the program in a very well organized way. In this program, they explained the importance of human values, Yoga & meditation practice and they explained the simple practice of yoga regularly. They also make students to do yoga along with them and the students participated with zeal.

14/12/2024

PRINCIPAL
Vivekananda Institute of Technology
Gudimavu, Kumbalagudu Post, Kengeri (H),
Bangalore South, Bangalore - 560 074.

K M Ravikumar

Digitally signed by K M Ravikumar
DN: c=IN, o=Personal, title=9085, pseudonym=133458826194404695e38ele3L7IB8z, 2.5.4.20=a76b73b02fa2877ff60356f4f57a6afa2406aed0e9a6f2d4225ad8d1ef620de1, postalCode=562109, st=Karnataka, serialNumber=21aa2077b6b15c1de64679da40fddf80ca027d5b915401d046f3023db9a886259, cn=K M Ravikumar
Date: 2024.12.28 10:55:50 +05'30'

ವಿವೇಕಾನಂದ ತಾಂತ್ರಿಕ ಮಹಾ ವಿದ್ಯಾಲಯ
VIVEKANANDA INSTITUTE OF TECHNOLOGY
AN INSTITUTE OF JANATHA EDUCATION SOCIETY
Recognised by GOK, Affiliated to VTU, Approved by AICTE, New Delhi & Accredited by NAAC

Ref.No. VKIT/Admin/2023-24/241 Date: 14/08/2023

Circular

All the teaching and non-teaching staff, students of VKIT are hereby informed to attend the **"INDEPENDENCE DAY CELEBRATION"** tomorrow i.e., on 15/08/23. In view of the above all the Staffs including students attendance is compulsory.

Note: Everyone should be before 8:30AM for Flag Hoist

K M Ravikumar

Digitally signed by K M Ravikumar
DN: c=IN, o=Personal, title=9085, pseudonym=133458826194440469 5e38ele3L7IB8z, 2.5.4.20=a76b73b02fa2877ff60356f4f57a6afa2406aed0e9a6f2d4225ad8d1ef620de1, postalCode=562109, st=Karnataka, serialNumber=21aa20776b15c1de646 79da40fddf80ca027d5b915401d046f3023db9a886259, cn=K M Ravikumar
Date: 2024.12.28 10:56:04 +05'30'

14/08/2023

Principal

PRINCIPAL
Vivekananda Institute of Technology
Gudimavu, Kumbalagudu Post, Kengeri (H),
Bangalore South, Bangalore - 560 074.

All HOD's

ECE/CSE/ISE/AI&ML/Civil/Mechanical/BSH/Placement/Establishment/Exam/Admin/Accounts Dept./Library/Estate Office

ವಿವೇಕಾನಂದ ತಾಂತ್ರಿಕ ಮಹಾ ವಿದ್ಯಾಲಯ

VIVEKANANDA INSTITUTE OF TECHNOLOGY

AN INSTITUTE OF JANATHA EDUCATION SOCIETY

Recognised by GOK, Affiliated to VTU, Approved by AICTE, New Delhi & Accredited by NAAC

Report on Independence Day Celebration on 15/08/2023 @ 8:30 am

VKIT Celebrated the Independence Day in a good manner. The chief guest of the occasion Sri K P Muthaiah, Director of VKIT hoisted the national flag and delivered the speech on freedom and the fighters who fought for freedom and Dr.K.M Ravikumar, Principal, VKIT Bangalore addressed the students about the importance of the day and concluded programme with vote of thanks.

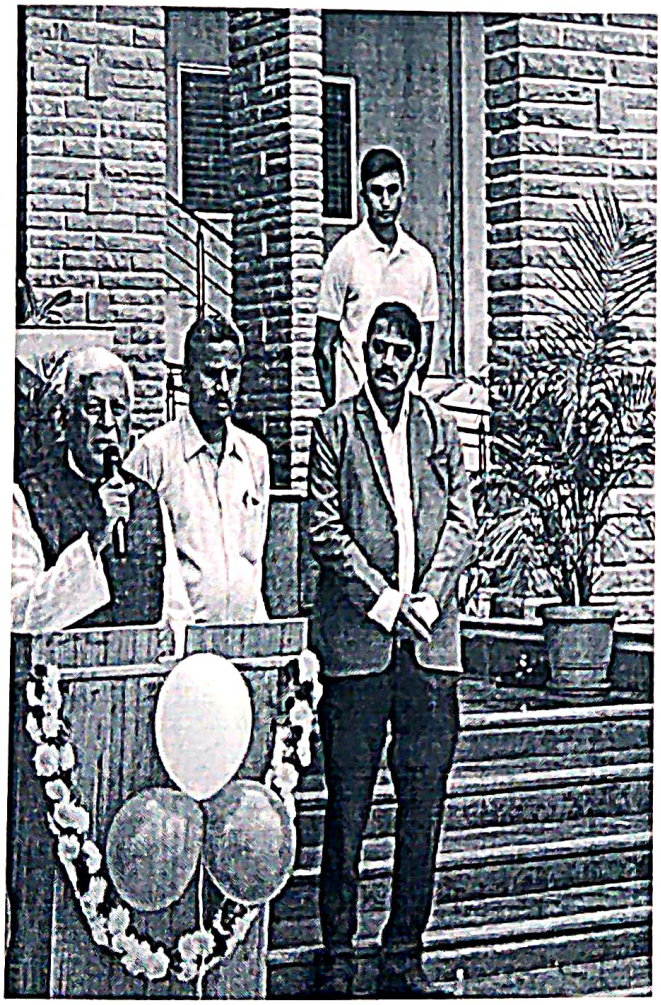

15/08/2024

K M Ravikumar

Digitally signed by K M Ravikumar
DN: c=IN, o=Personal, title=9085, pseudonym=1334588261944404695e38efe3L7f88z, 2.5.4.20=a7db73b02fa2877f8035fd4f57a6a0a2406aed0e9ad02d4225ad8d1ef620de1, postalCode=562109, st=Karnataka, serialNumber=21aa20770b15c1de64679da40fddf80ca027d5b9154010f4d3023db9a888259, cn=K M Ravikumar
Date: 2024.12.28 10:56:17 +05'30'

PRINCIPAL
Vivekananda Institute of Technology
Gudimavu, Kumbalagudu Post, Kengeri (H),
Bangalore South, Bangalore - 560 074.

ವಿವೇಕಾನಂದ ತಾಂತ್ರಿಕ ಮಹಾ ವಿದ್ಯಾಲಯ

VIVEKANANDA INSTITUTE OF TECHNOLOGY

AN INSTITUTE OF JANATHA EDUCATION SOCIETY

Recognised by GOK, Affiliated to VTU, Approved by AICTE, New Delhi & Accredited by NAAC

Ref.No. VKIT/Admin/2023-24/250 Date: 22/11/2023

Circular

All the teaching and non-teaching staff, students of VKIT are hereby informed to attend the **"KANNADA RAJYOTHSAVA"** function tomorrow i.e., on 23/11/23. In view of the above, all are requested to assemble in ethic wear.

Venue: Seminar Hall, VKIT

22/11/2024

Principal

PRINCIPAL
Vivekananda Institute of Technology
Gudimavu, Kumbalagudu Post, Kengeri (H),
Bangalore South, Bangalore - 560 074.

Note: Lunch is arranged for all the Staffs and Students of VKIT

All HOD's

ECE/CSE/ISE/AI&ML/Civil/Mechanical/BSH/Placement/Establishment/Exam/Admin/Accounts Dept./Library/Estate Office

K M Ravikumar

Digitally signed by K M Ravikumar
DN: c=IN, o=Personal, title=9085, pseudonym=133458826194440f695e38ele3L7lB8z, 2.5.4.20=a76b73b02fa2877ff60356f4f57a6afa2406ae d0e9a6f2d4225ad8d1ef620de1, postalCode=562109, st=Karnataka, serialNumber=21aa20776b15c1de64679da40fddf80 ca027d5b915401d046f3023db9a886259, cn=K M Ravikumar
Date: 2024.12.28 10:56:30 +05'30'

ವಿವೇಕಾನಂದ ತಾಂತ್ರಿಕ ಮಹಾ ವಿದ್ಯಾಲಯ

VIVEKANANDA INSTITUTE OF TECHNOLOGY

AN INSTITUTE OF JANATHA EDUCATION SOCIETY

Recognised by GOK, Affiliated to VTU, Approved by AICTE, New Delhi & Accredited by NAAC

Report on Kannada Rajyotsava Celebration on 23/11/2023 @ 11am

The Kannada Rajyotsava was celebrated with great enthusiasm and pride at VKIT on 23/11/24 marking the formation of the state of Karnataka. The event was organized to honour the rich cultural heritage and history of the state, and it was attended by students, faculty, and staff, who gathered to celebrate the spirit of Kannada language and culture.

The celebration began with a grand flag hoisting ceremony by the Chief Guest Sri K P Muthaiah, Director of VKIT. Their speech, highlights the significance of Kannada Rajyotsava as a day to celebrate the unity, diversity, and cultural pride of the people of Karnataka. The event featured a variety of cultural performances, including traditional dances.

14/12/2024

K M Ravikumar

Digitally signed by K M Ravikumar
DN: c=IN, o=Personal, title=9085, pseudonym=1334588261944404695e38ele3L7I88z, 2.5.4.20=a76b73b02fa2877ff6035ef4f57a6afa2406aed0e9a6f2d4225ad8d1ef6269de1, postalCode=562109, st=Karnataka, serialNumber=21aa2077681c1de64679da40fddf80ca027d5b915401d046f3023db9a886259, cn=K M Ravikumar
Date: 2024.12.28 10:56:44 +05'30'

PRINCIPAL
Vivekananda Institute of Technology
Gudimavu, Kumbalagudu Post, Kengeri (H),
Bangalore South, Bangalore - 560 074.

ವಿವೇಕಾನಂದ ತಾಂತ್ರಿಕ ಮಹಾ ವಿದ್ಯಾಲಯ

VIVEKANANDA INSTITUTE OF TECHNOLOGY

AN INSTITUTE OF JANATHA EDUCATION SOCIETY

Recognised by GOK, Affiliated to VTU, Approved by AICTE, New Delhi & Accredited by NAAC

PRINCIPAL
Vivekananda Institute of Technology
Gudimavu, Kumbalagudu Post, Kengeri (H),
Bangalore South, Bangalore - 560 074.

K M Ravikumar

Digitally signed by K M Ravikumar
DN: c=IN, o=Personal, title=9085, pseudonym=133458826194440469 5e38ele3L7I B8z, 2.5.4.20=a76b73b02fa2877ff60356f4f57a6afa2406aed0e9a6f2d4225ad8d1ef620de1, postalCode=562109, st=Karnataka, serialNumber=21aa20776b15c1de64679da40fddf80ca027d5b915401d046f3023db9a886259, cn=K M Ravikumar
Date: 2024.12.28 10:56:57 +05'30'

ವಿವೇಕಾನಂದ ತಾಂತ್ರಿಕ ಮಹಾ ವಿದ್ಯಾಲಯ
VIVEKANANDA INSTITUTE OF TECHNOLOGY
AN INSTITUTE OF JANATHA EDUCATION SOCIETY
Recognised by GOK, Affiliated to VTU, Approved by AICTE, New Delhi & Accredited by NAAC

Ref.No. VKIT/Admin/2023-24/446 Date: 08/05/2024

Circular

VKIT college Fest **"VIBHIN 2024"** to be held tomorrow i.e., on 09/05/24 at VKIT Campus. In view of the above all the Staffs (Teaching and Non-Teaching) including students attendance is compulsory.

Note: 1) Students should follow the dress codes during "VIBHIN 2024" Function.

2) All the Staffs should stay till the completion of Event ("VIBHIN")

08/05/2024

Principal

PRINCIPAL
Vivekananda Institute of Technology
Gudimavu, Kumbalagudu Post, Kengeri (H),
Bangalore South, Bangalore - 560 074.

All HOD's

ECE/CSE/ISE/AI&ML/Civil/Mechanical/BSH/Placement/Establishment/Exam/Admin/Accounts Dept./Library/Estate Office

K M Ravikumar

Digitally signed by K M Ravikumar
DN: c=IN, o=Personal, title=9085, pseudonym=133458826194404695e38ele3L7B8z, 2.5.4.20=a76b73b02fa2877ff60356f4f57a6afa2406aed0e9a6f2d4225ad8d1ef620de1, postalCode=562109, st=Karnataka, serialNumber=21aa20776b15c1de64679da40fddf80ca027d5b915401d046f3023db9a886259, cn=K M Ravikumar
Date: 2024.12.28 10:57:10 +05'30'

Report on VIBHIN College fest Celebrated on 09/05/2024 @ 10:00 am

The Vibhin held at VKIT on 09/05/2024, was an exciting and vibrant event that brought together students, faculty, and guests for a celebration of creativity, culture, and talent. The fest, which has become a hallmark of our college's annual activities, was inaugurated by our esteemed Chief Guest,Mr. Kamalesh Mehta, Honorable Secretary, Kumbalagodu Industries Association and Dr. H C Boralingaiah who is Ex Vice chancellor, Kannada University, Hampi.

In inaugural address, they emphasized the importance of such cultural events in nurturing holistic development and fostering collaboration among students from diverse backgrounds. The Chief Guest's inspiring words resonated with everyone present, motivating the participants to engage in various activities with enthusiasm and vigor.

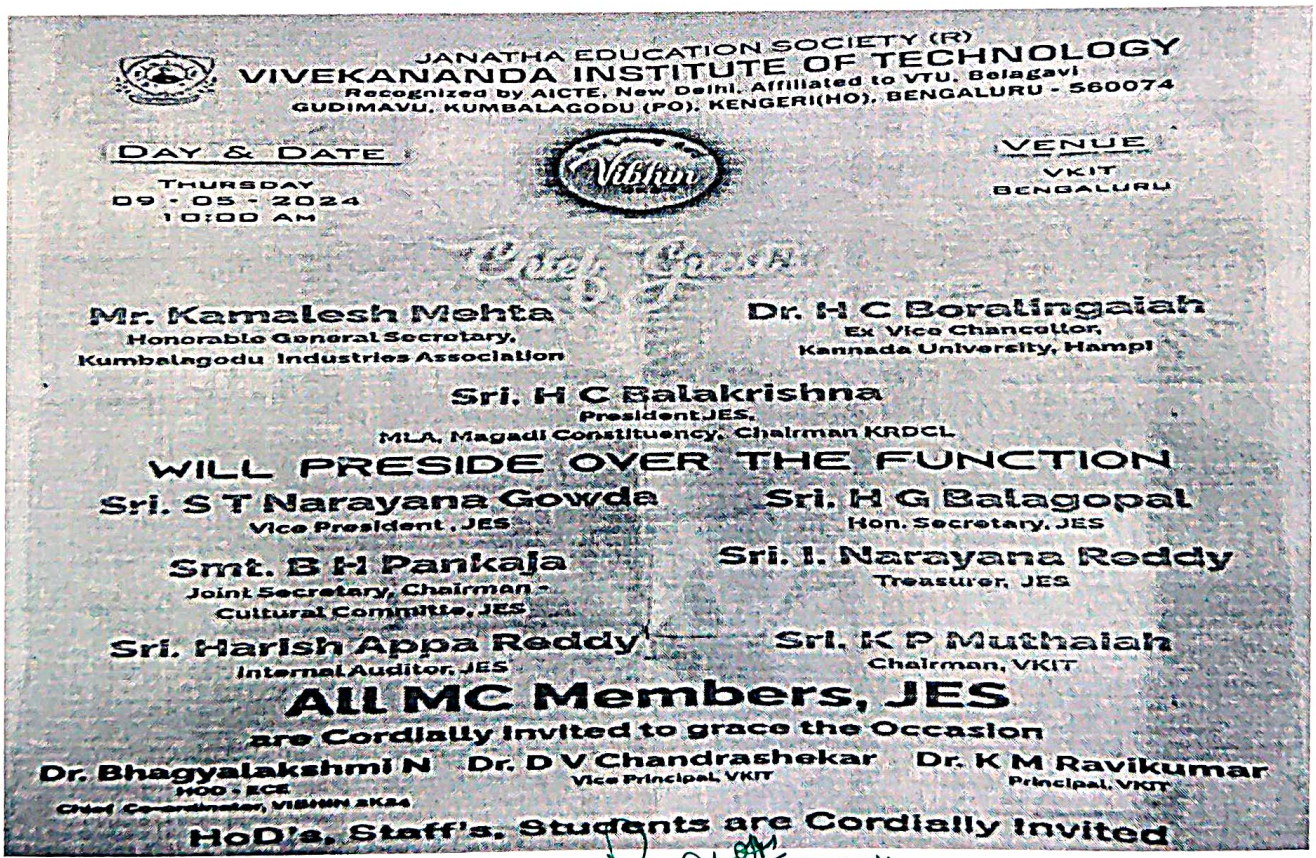

11/12/2024

PRINCIPAL
Vivekananda Institute of Technology
Gudimavu, Kumbalagudu Post, Kengeri (H),
Bangalore South, Bangalore - 560 074.

K M Ravikumar

Digitally signed by K M Ravikumar
DN: c=IN, o=Personal, title=9085, pseudonym=133458261944404695e38ele3L7IB8z, 2.5.4.20=a76b73b02fa2877ff60356f4f57a6afa2406aed0e9a6f2d4225ad8d1ef620de1, postalCode=562109, st=Karnataka, serialNumber=21aa20776b15c1de64679da40fddf80ca027d5b915401d046f3023db9a886259, cn=K M Ravikumar
Date: 2024.12.28 10:57:26 +05'30'

ವಿವೇಕಾನಂದ ತಾಂತ್ರಿಕ ಮಹಾ ವಿದ್ಯಾಲಯ

VIVEKANANDA INSTITUTE OF TECHNOLOGY

AN INSTITUTE OF JANATHA EDUCATION SOCIETY

Recognised by GOK, Affiliated to VTU, Approved by AICTE, New Delhi & Accredited by NAAC

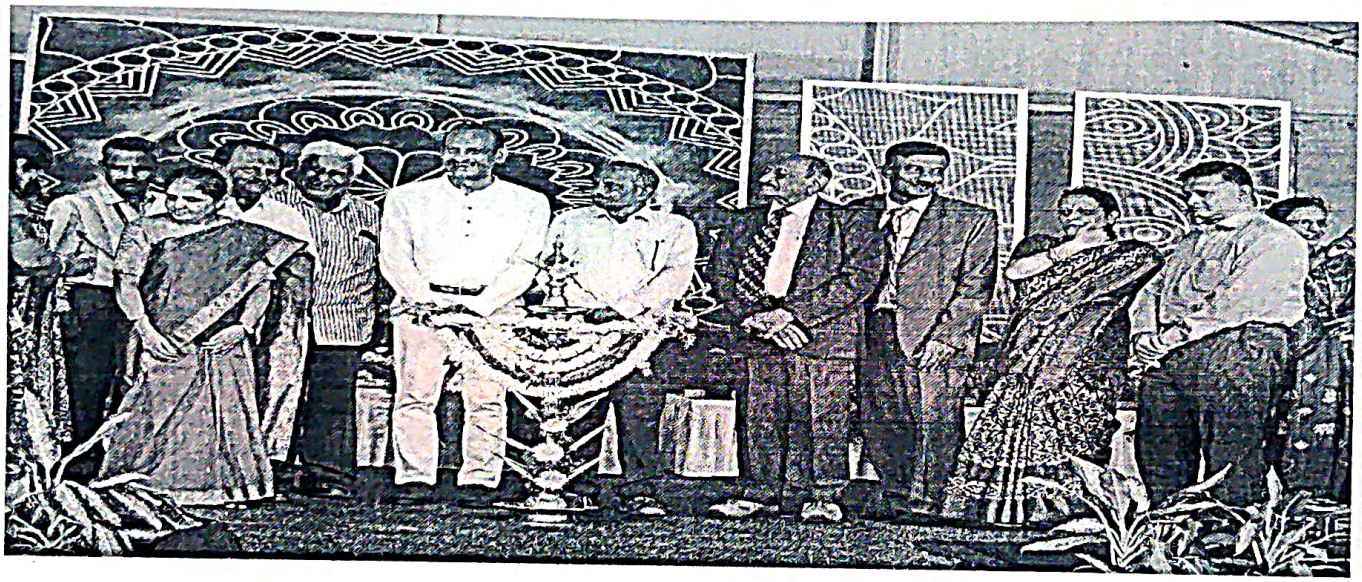

14/12/2024

PRINCIPAL
Vivekananda Institute of Technology
Gudimavu, Kumbalagudu Post, Kengeri (H),
Bangalore South, Bangalore - 560 074.

K M Ravikumar

Digitally signed by K M Ravikumar
DN: c=IN, o=Personal, title=9085, pseudonym=133458826194404695e38e1c3L7B8z, 2.5.4.20=a76b73b02fa28779b0356df4f57a6afa2406aed0e9a6f2d4225ad8d1ef620de1, postalCode=562109, st=Karnataka, serialNumber=21aa20776b15c1de64679da40fddf80ca027d5b9f15401d046f3023db9a886259, cn=K M Ravikumar
Date: 2024.12.28 10:57:39 +05'30'

ವಿವೇಕಾನಂದ ತಾಂತ್ರಿಕ ಮಹಾ ವಿದ್ಯಾಲಯ

VIVEKANANDA INSTITUTE OF TECHNOLOGY

AN INSTITUTE OF JANATHA EDUCATION SOCIETY

Recognised by GOK, Affiliated to VTU, Approved by AICTE, New Delhi & Accredited by NAAC

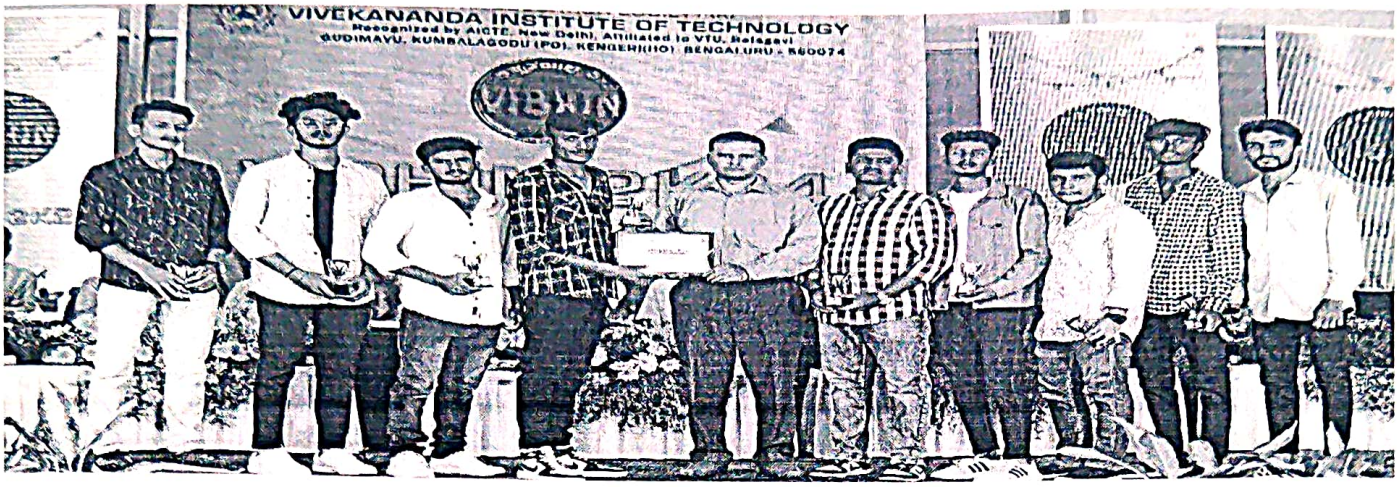

14/12/2024

PRINCIPAL
Vivekananda Institute of Technology
Gudimavu, Kumbalagudu Post, Kengeri
Bangalore South, Bangalore - 560 074.

K M Ravikumar

Digitally signed by K M Ravikumar
DN: c=IN, o=Personal, title=9085, pseudonym=133458826194404695e38ele3L7B8z, 2.5.4.20=a76b73b02fa2877ff60356f4f57a6afa2406aed0e9a6f2d4225ad8d1ef620de1, postalCode=562109, st=Karnataka, serialNumber=21aa2077fdb15c1de64679da40fddf80ca027d5b915401d046f3023db9a886259, cn=K M Ravikumar
Date: 2024.12.28 10:57:53 +05'30'